Innovation partner H2S HACKATHON

Media partner YOURSTORY

AI for Bharat Hackathon

Powered by aws

Team Name :NeoBharat

Team Leader Name :**Nagasiva Kumari Kota**

Problem Statement : Build an AI-powered solution that improves access to information, resources, or opportunities for communities and public systems.

Brief about the Idea:

SathiAI is an **AI-powered digital companion** designed specifically for rural India, aimed at helping farmers, women, and skill-seekers access government schemes, learn new skills, and make informed market decisions. The platform acts like a **"village friend" or mentor**, providing guidance in a culturally relatable and easy-to-understand way.

Unlike typical apps, SathiAI is **voice-first, multilingual, and optimized for low-bandwidth environments**, ensuring that even users with limited literacy or poor internet connectivity can use it effectively. The AI interacts in local languages, breaks down complex processes into simple steps, and gives proactive suggestions for schemes, skill programs, and market opportunities based on the user's location and profile.

To encourage engagement, SathiAI incorporates **gamification elements**, such as badges, points, and progress tracking, motivating users to learn skills and complete scheme applications. It also provides **offline support** through cached data, ensuring essential features are available even without internet connectivity.

In short, SathiAI combines **AI guidance, skill development, market insights, and government scheme access** in a single platform, making it easier for rural users to improve their livelihood, gain knowledge, and participate in schemes they are entitled to—all while being accessible, culturally relevant, and user-friendly.

How different is it from existing ideas?

Most current rural AI initiatives in India focus on **one domain at a time** — like agriculture advice, scheme information, or skill development. Examples include:

- **KisaanAI / Farmer.Chat** → Focused on agriculture & crop advice.
- **MEGHA / Adi Vaani** → Voice-based delivery of government schemes.
- **Internet Saathi** → Digital literacy and skill awareness.

SathiAI is different because it integrates all these domains into a single, culturally aware AI assistant. It's not just a database or advisory tool; it is:

- **Multilingual, voice-first**, and adaptive to rural dialects.
- **Offline-first**, with caching and sync to handle poor connectivity.
- **Proactive and predictive**, suggesting schemes, skills, and market opportunities before the user asks.
- **Gamified**, keeping users engaged with points, badges, and progress recognition.

No existing project currently combines **government schemes, skill learning, market insights, and culturally intelligent voice guidance** in one platform.

How will it solve the problem?

The core problem is that **rural users face fragmented access to information**, low literacy, poor connectivity, and lack of guidance on actionable opportunities.

SathiAI addresses this by:

- Acting as a **"Village Sathi"** — a trusted AI companion who communicates in local language, simplifies processes, and provides step-by-step guidance.
- Offering **end-to-end support**: helping users discover government schemes, learn relevant skills, access market data, and take timely action.
- **Predictive assistance**: Suggesting schemes, jobs, and crop selling opportunities tailored to the user's location and profile.
- **Offline-first design**: Ensures access even with poor or no internet, syncing data when connectivity resumes.
- **Gamification**: Motivates users to continue learning and applying for schemes, increasing adoption and impact.

In short, it solves the problem **holistically**, rather than in isolated silos.

USP of the proposed solution

The **Unique Selling Proposition (USP)** of SathiAI is: **"A culturally intelligent, voice-first AI companion for rural India that integrates government schemes, skill development, and market guidance — fully offline-capable, personalized, proactive, and gamified."**

Key differentiators:

1. **Cultural & linguistic adaptation**: Communicates like a local mentor using idioms, analogies, and friendly tone.
2. **Integrated support**: One platform for schemes, skills, and market info — unlike other single-domain apps.
3. **Proactive intelligence**: Learns from user interaction and predicts what users need next.
4. **Offline-first with sync**: Works even in low-connectivity areas, critical for rural adoption.
5. **Engagement through gamification**: Keeps users motivated to complete modules and apply for schemes.

List of features offered by the solution

SathiAI – List of Features

AI Persona / Village Sathi
Friendly, culturally aware AI guide
Explains processes in simple steps with local idioms and analogies
Maintains supportive and patient tone

Multilingual Voice Interface
Supports Hindi and regional languages
Understands spoken queries and responds via voice & text
Seamlessly handles language switching mid-conversation

Government Scheme Assistance
Helps discover relevant schemes based on profile & location
Step-by-step application guidance
Tracks application status & deadlines

Skill Learning Programs
Personalized skill recommendations based on interests and local opportunities
Tracks learning progress and provides encouragement
Generates certificates and connects to livelihood opportunities

Market Information System
Real-time crop prices by location
Nearby market and transport info
Crop storage & post-harvest guidance
Proactive alerts for optimal selling time

Predictive Assistance
Suggests schemes, skills, and market opportunities proactively
Learns from user interactions to improve recommendations
Sends notifications for seasonal/time-sensitive programs

Gamification Engine
Points, badges, milestones, and streaks
Celebratory feedback to motivate users
Progress visualization for all activities

Offline-First Functionality
Cached access to core information when connectivity is poor
Data syncs automatically when online
Minimal bandwidth usage with compressed data transfers

Dashboard & Visual Feedback
Clear summaries and actionable steps for user queries
Progress tracking for skill learning and scheme applications
Integration with maps and external resources

Performance & Accessibility
Fast response times even on low-end devices
Error handling with user-friendly messages
Designed for low-literacy and low-connectivity users

Process flow diagram or Use-case diagram

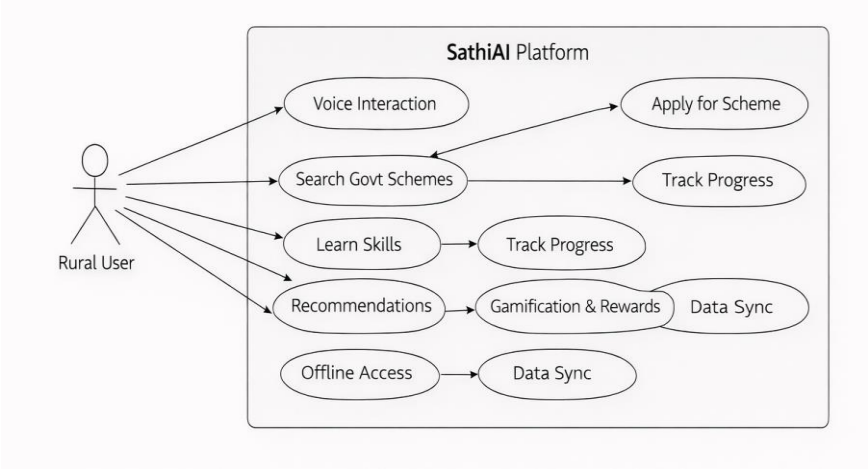

UseCase Diagram

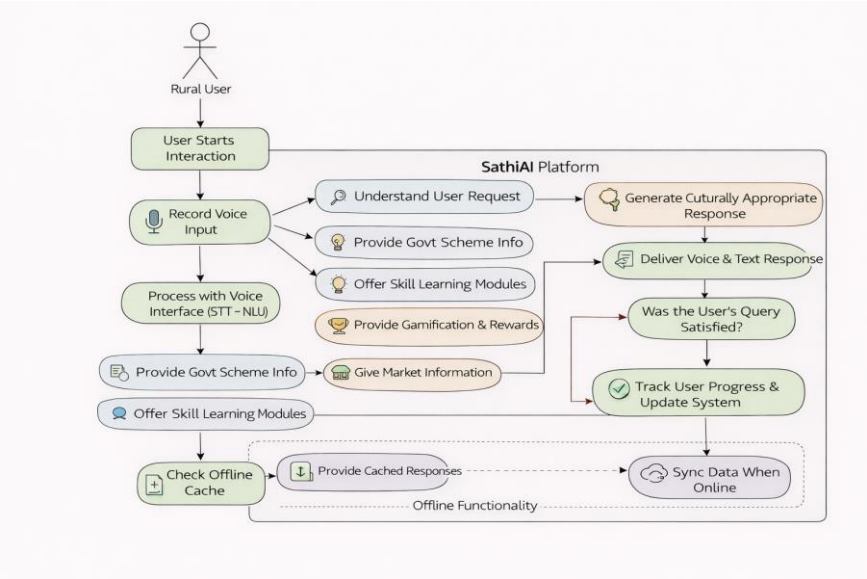

Process Flow

Wireframes/Mock diagrams of the proposed solution (optional)

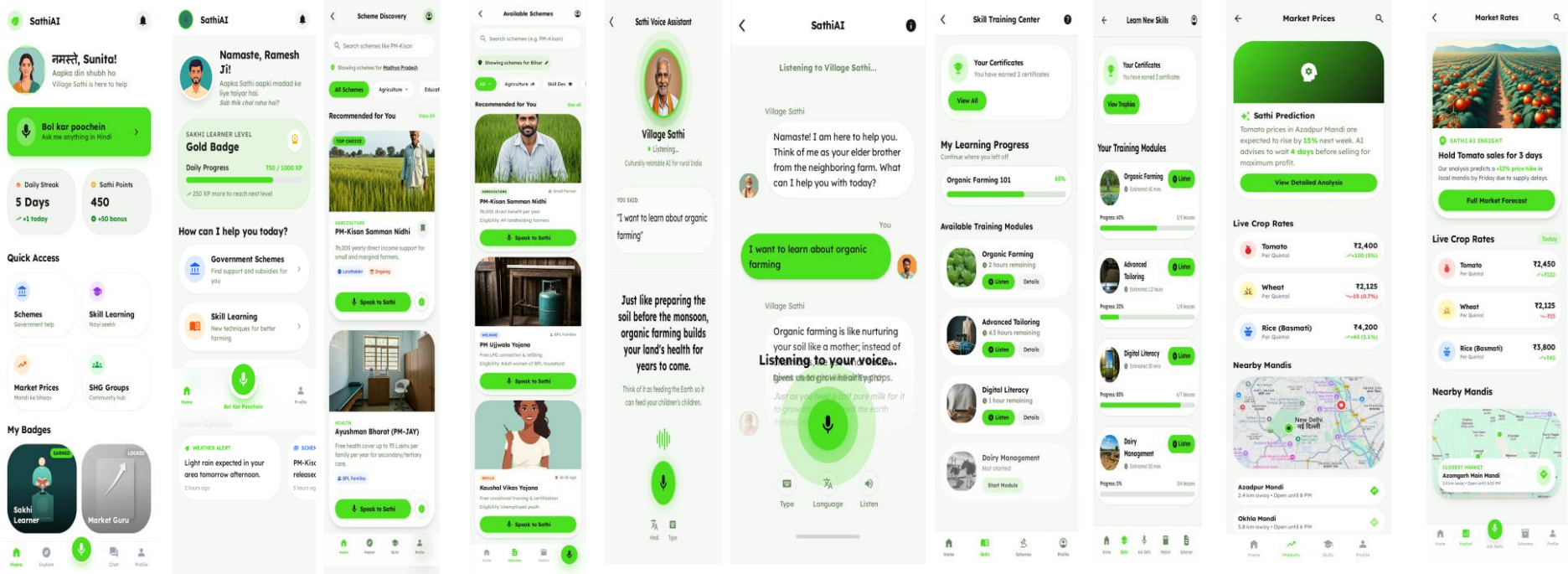

Architecture diagram of the proposed solution:

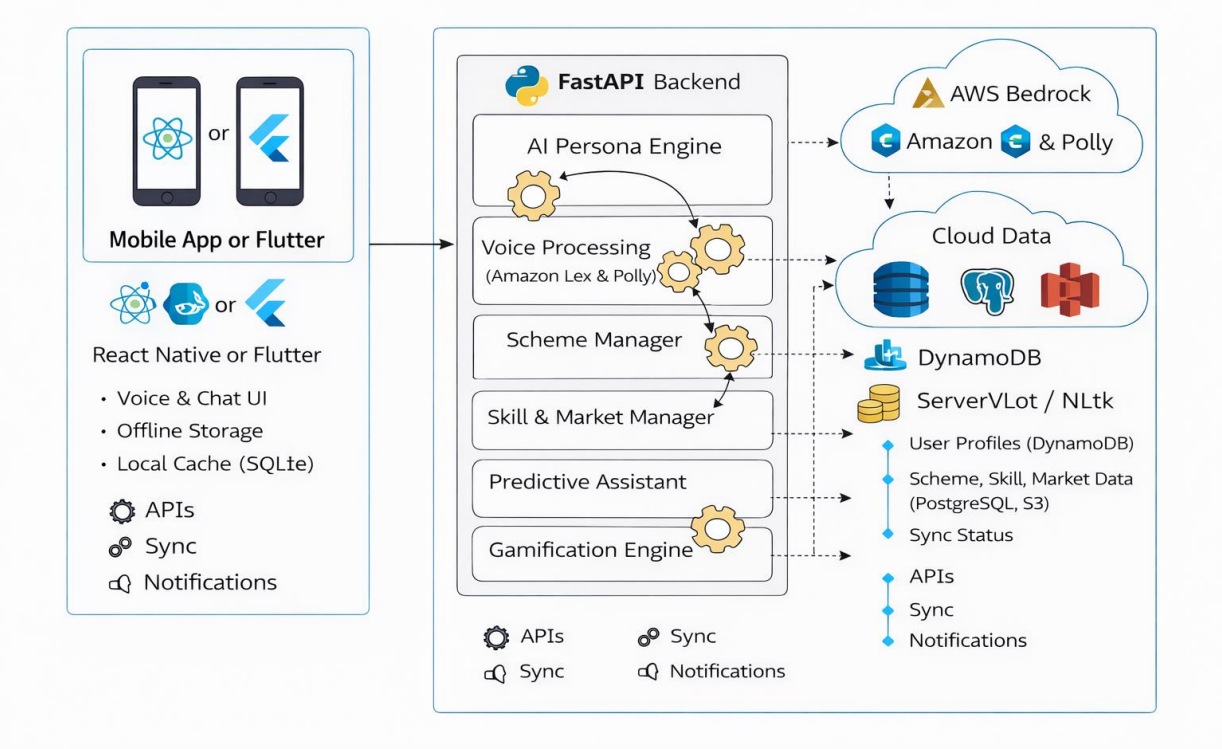

Technologies to be used in the solution:

Layer	Technologies
Frontend	React Native (or) Flutter, TypeScript, SQLite
Voice	Amazon Lex, Polly, Whisper
AI	Amazon Bedrock, FastAPI, scikit-learn
Data	DynamoDB, S3, PostgreSQL
Offline	Cache Manager, SQLite, Sync Engine
Gamification	Redis, DynamoDB
Market Data	Government APIs, Prophet
Cloud	AWS Lambda, API Gateway
Testing	PyTest, Hypothesis, Jest
Security	JWT, TLS, AWS IAM

Estimated implementation cost (optional):

Cloud & Tools Cost

Service	Estimated Cost
AWS Bedrock / Lex / Polly (AI + Voice)	₹500 – ₹1,500
DynamoDB + S3	₹200 – ₹300
AWS Lambda + API Gateway	₹200 – ₹300
Testing & Logs	₹100
Total Cloud Cost (Hackathon)	**₹1,000 – ₹2,000**

Add as per the Requirements of the Hackathon

Use of AI (Core Requirement)

•**AI Persona Engine** provides intelligent, contextual, and culturally aware responses.

•**Natural Language Processing (NLP)** enables understanding of user voice queries.

•**Rule-based + predictive logic** recommends relevant schemes, skills, and market insights.

•AI is used for **decision support**, not just information display.

2. Voice & Language Accessibility

•**Multilingual voice interface** supports Hindi and regional languages.

•Voice-first interaction enables use by **low-literacy rural users**.

•Supports **speech-to-text and text-to-speech** workflows.

3. Social Impact

•Targets **rural farmers, women, and skill seekers**.

•Simplifies access to:

- Government schemes
- Skill development programs
- Market information

•Reduces dependency on intermediaries and manual processes.

4. Feasibility within Hackathon Scope

•Implemented as a **working MVP**:

- Mobile app (React Native / Flutter)
- Backend APIs (FastAPI)
- AI and voice services (AWS)

•Uses **free-tier cloud services** and open-source tools.

•Estimated cost: **₹1,500–₹2,000**.

5. Innovation

•Introduces a **"Village Sathi" AI persona** instead of a generic chatbot.

•Combines **AI + voice + offline-first design + gamification** in one system.

•Focuses on **guided action**, not just answers.

6. Offline & Low-Bandwidth Support

•Offline-first architecture using local cache.

•Core features work without continuous internet.

•Automatic data synchronization when connectivity is restored.

7. Scalability & Future Readiness

•Modular architecture allows:

- Adding more languages
- Expanding to more schemes and regions
- Integrating additional AI models

•Can scale from **hackathon demo → pilot → national deployment**.

Innovation partner H2S HACK2SKILL | Media partner YOURSTORY

AI for Bharat Hackathon

Powered by aws

Thank You